

MICROFILMED

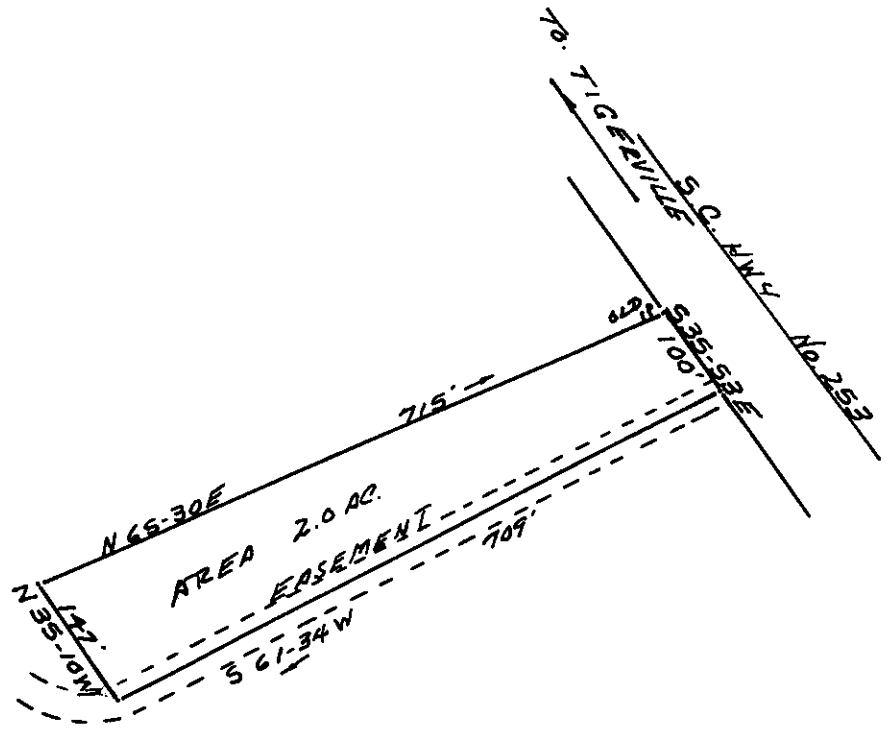

FILED  
GREENVILLE CO. S. C.  
NOV 12 4 15 PM '74  
DONNIE S. TANKERSLEY  
R.I.C.

✓ 5-I-112

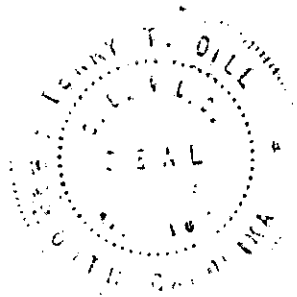

PLAT OF PROPERTY  
OF  
GRACE B. WADDELL

ONEAL TOWNSHIP GREENVILLE CO. 12122  
STATE OF SOUTH CAROLINA  
SCALE 1" = 200' 10-12-74

TERRY T. DILL  
REG. DEEDS.  
No. 104  
RT 2 TAYLORS, S.C.

NOV 12 1974

SURVEY & PLAT MADE  
BY  
CARL F. DUNCAN

